



European Union
European Social Fund
Operational Programme Employment

STRONG TOGETHER, TOGETHER STRONGER

Working together with
family on the HIC



VISION OF EMERGIS

Caring

Recovery

Relationships

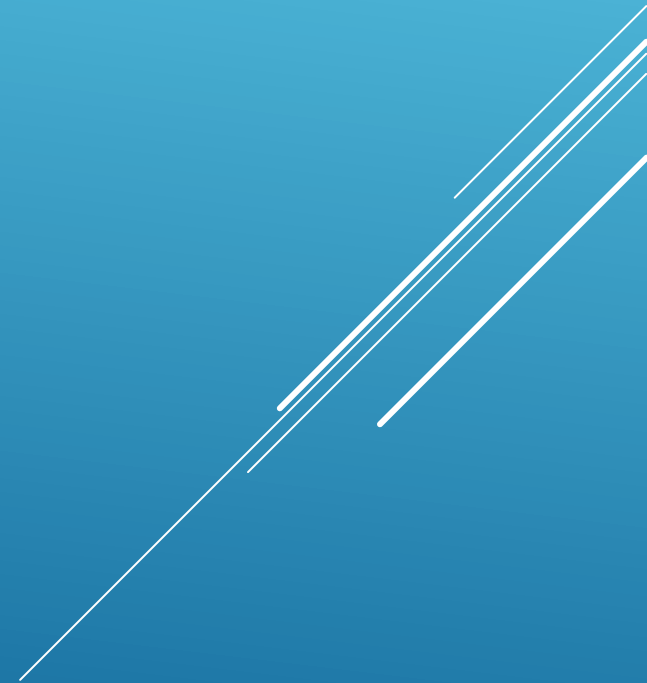



- ▶ 2 Units High Care
- ▶ 1 Unit Intensive Care
- ▶ 2 Extra Secure rooms
- ▶ Total of 23 beds
- ▶ 2 teams
- ▶ One to one guidance possible
- ▶ 8 early shifts, 8 late shifts, 4 nightshifts
- ▶ Based on short term stay. Max. 3 weeks possibility of two times extension
- ▶ Working intensively with family/relatives and outpatients guidance

CRISIS DEPARTEMENT HIC

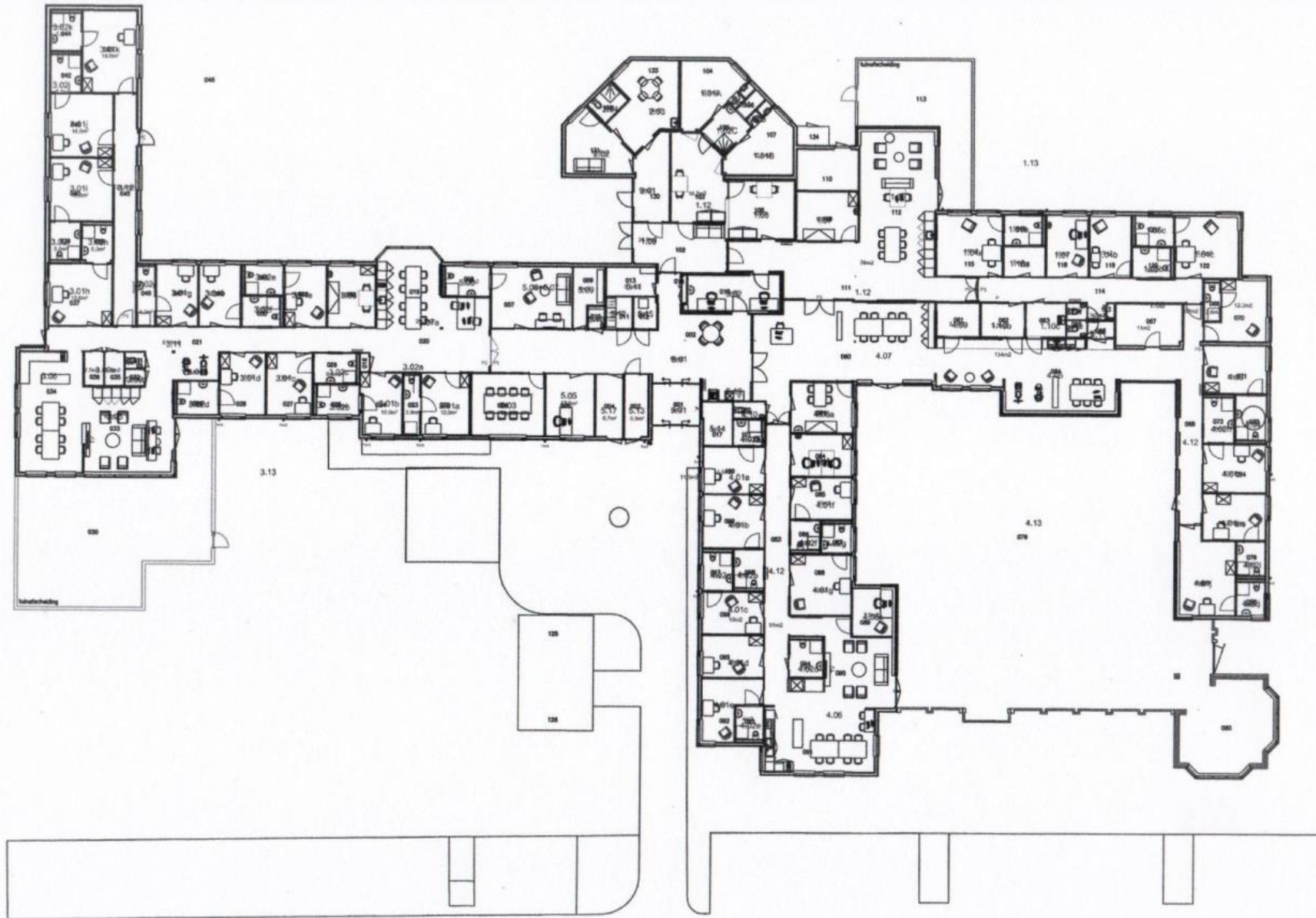

- ▶ Patient
- ▶ Family/loved ones
- ▶ Team

TREAMENT IN THE TRIADE

DEPLOYMENT OF PEER WORKERS

PART OF THE TEAM

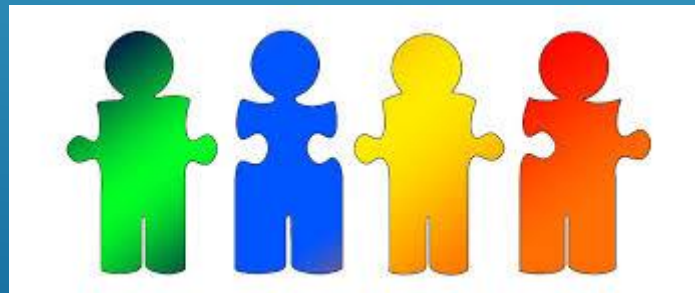

DISCIPLINES WITHIN THE TEAM

- ▶ **Manager**
 - ▶ **Secretary**
 - ▶ **Psychiatrist**
 - ▶ **Doctor**
 - ▶ **Clinical psychologist**
 - ▶ **Doctor**
 - ▶ **Doctor in training**
 - ▶ **Social worker**
 - ▶ **Peer worker (patient support)**
 - ▶ **Peer Family worker**
 - ▶ **Activity supervisor/ therapist (movement supervisor)**
 - ▶ **Nurses**
- 

MEETINGS ATTENDED BY THE PFW

- ▶ Briefing
 - ▶ Meeting to coördinate care (ZAG)
 - ▶ Team reflexion
 - ▶ Team meeting
- 
- A decorative graphic consisting of several parallel white lines of varying lengths, slanted upwards from left to right, located in the bottom right corner of the slide.

ZAG: (MEETING TO COÖRDINATE CARE)

- ▶ Goal of the meeting
 - ▶ Who is involved in this meetings
 - ▶ How many meetings
 - ▶ Items that can be discussed
- 
- A decorative graphic consisting of several parallel white lines of varying lengths, slanted diagonally from the bottom right towards the top right, set against a blue gradient background.

ROOMING IN AND FAMILY ROOM.

Always serves the treatment policy

Rooming in is a part from the treatment plan

It is discussed with the practitioner

Family members are welcome and involved in the treatment

FAMILY ROOM

